Barton & Loguidice

# Town of Verona

## Durhamville Sewer District

Town of VERONA NY
Durhamville • New London • Verona Beach • Higginsville • Seconondoa

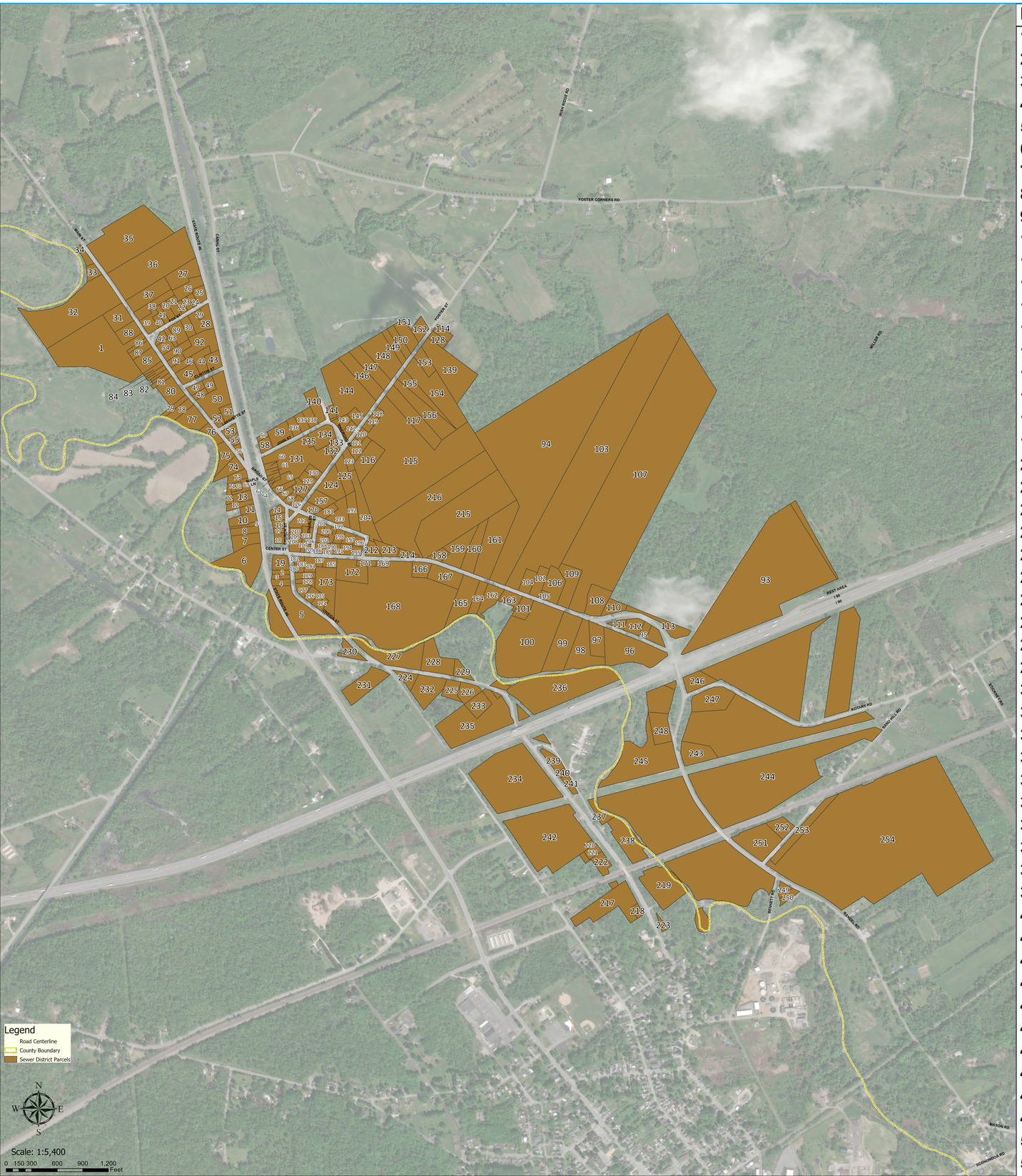


Key: Durhamville Sewer District Parcel ID's

| | | | | | | | | | |
|---|---|---|---|---|---|---|---|---|---|
| **1** | 296.004-1-1 | **52** | 296.016-1-18 | **103** | 297.003-1-2.2 | **154** | 297.013-1-7 | **205** | 297.017-1-51.1 |
| **2** | 296.004-2-10 | **53** | 296.016-1-19 | **104** | 297.003-1-3 | **155** | 297.013-1-8 | **206** | 297.017-1-51.2 |
| **3** | 296.004-2-11 | **54** | 296.016-1-2 | **105** | 297.003-1-4 | **156** | 297.013-1-9 | **207** | 297.017-1-52 |
| **4** | 296.004-2-12 | **55** | 296.016-1-20 | **106** | 297.003-1-5 | **157** | 297.017-1-1 | **208** | 297.017-1-53 |
| **5** | 296.004-2-13 | **56** | 296.016-1-21 | **107** | 297.003-1-6.1 | **158** | 297.017-1-10 | **209** | 297.017-1-54 |
| **6** | 296.004-2-14 | **57** | 296.016-1-24 | **108** | 297.003-1-6.2 | **159** | 297.017-1-11 | **210** | 297.017-1-55 |
| **7** | 296.004-2-15 | **58** | 296.016-1-25 | **109** | 297.003-1-6.3 | **160** | 297.017-1-12 | **211** | 297.017-1-56 |
| **8** | 296.004-2-16 | **59** | 296.016-1-26 | **110** | 297.003-1-7 | **161** | 297.017-1-13 | **212** | 297.017-1-6 |
| **9** | 296.004-2-17 | **60** | 296.016-1-27 | **111** | 297.003-1-8 | **162** | 297.017-1-14.1 | **213** | 297.017-1-7 |
| **10** | 296.004-2-18 | **61** | 296.016-1-28 | **112** | 297.003-1-9.1 | **163** | 297.017-1-14.3 | **214** | 297.017-1-8 |
| **11** | 296.004-2-19 | **62** | 296.016-1-29 | **113** | 297.003-1-9.2 | **164** | 297.017-1-15 | **215** | 297.017-1-9.1 |
| **12** | 296.004-2-20 | **63** | 296.016-1-3 | **114** | 297.013-1-1 | **165** | 297.017-1-16 | **216** | 297.017-1-9.2 |
| **13** | 296.004-2-23 | **64** | 296.016-1-30 | **115** | 297.013-1-10.1 | **166** | 297.017-1-18.1 | **217** | 30.39-1-12.2 |
| **14** | 296.004-2-3 | **65** | 296.016-1-31 | **116** | 297.013-1-10.2 | **167** | 297.017-1-18.2 | **218** | 30.39-1-13 |
| **15** | 296.004-2-4 | **66** | 296.016-1-32 | **117** | 297.013-1-10.3 | **168** | 297.017-1-18.3 | **219** | 30.39-1-15 |
| **16** | 296.004-2-5 | **67** | 296.016-1-33.1 | **118** | 297.013-1-11 | **169** | 297.017-1-19 | **220** | 30.39-1-5 |
| **17** | 296.004-2-6 | **68** | 296.016-1-33.2 | **119** | 297.013-1-12 | **170** | 297.017-1-2 | **221** | 30.39-1-6 |
| **18** | 296.004-2-7 | **69** | 296.016-1-34 | **120** | 297.013-1-13 | **171** | 297.017-1-20 | **222** | 30.39-1-7 |
| **19** | 296.004-2-9 | **70** | 296.016-1-35 | **121** | 297.013-1-15 | **172** | 297.017-1-21 | **223** | 30.48-1-1 |
| **20** | 296.012-1-10 | **71** | 296.016-1-36 | **122** | 297.013-1-16 | **173** | 297.017-1-22 | **224** | 30.5-1-12 |
| **21** | 296.012-1-11 | **72** | 296.016-1-37.1 | **123** | 297.013-1-17 | **174** | 297.017-1-23 | **225** | 30.5-1-13.2 |
| **22** | 296.012-1-12 | **73** | 296.016-1-38 | **124** | 297.013-1-18.1 | **175** | 297.017-1-24 | **226** | 30.5-1-14 |
| **23** | 296.012-1-13 | **74** | 296.016-1-39 | **125** | 297.013-1-18.2 | **176** | 297.017-1-25 | **227** | 30.5-1-15 |
| **24** | 296.012-1-14 | **75** | 296.016-1-40 | **126** | 297.013-1-19.1 | **177** | 297.017-1-26 | **228** | 30.5-1-16 |
| **25** | 296.012-1-15 | **76** | 296.016-1-41 | **127** | 297.013-1-19.2 | **178** | 297.017-1-27 | **229** | 30.5-1-17 |
| **26** | 296.012-1-16 | **77** | 296.016-1-42 | **128** | 297.013-1-2 | **179** | 297.017-1-28 | **230** | 30.5-1-2 |
| **27** | 296.012-1-17 | **78** | 296.016-1-43 | **129** | 297.013-1-20 | **180** | 297.017-1-29 | **231** | 30.5-1-8 |
| **28** | 296.012-1-21 | **79** | 296.016-1-44 | **130** | 297.013-1-21 | **181** | 297.017-1-3 | **232** | 30.5-1-9.3 |
| **29** | 296.012-1-22 | **80** | 296.016-1-45.1 | **131** | 297.013-1-22 | **182** | 297.017-1-30 | **233** | 30.5-2-10 |
| **30** | 296.012-1-23 | **81** | 296.016-1-45.2 | **132** | 297.013-1-23 | **183** | 297.017-1-31 | **234** | 30.5-2-12 |
| **31** | 296.012-1-24 | **82** | 296.016-1-46 | **133** | 297.013-1-24 | **184** | 297.017-1-32 | **235** | 30.5-2-9.2 |
| **32** | 296.012-1-25 | **83** | 296.016-1-47 | **134** | 297.013-1-25 | **185** | 297.017-1-33 | **236** | 30.6-1-1 |
| **33** | 296.012-1-26 | **84** | 296.016-1-48 | **135** | 297.013-1-26 | **186** | 297.017-1-34 | **237** | 30.6-1-10 |
| **34** | 296.012-1-27 | **85** | 296.016-1-49 | **136** | 297.013-1-27 | **187** | 297.017-1-35 | **238** | 30.6-1-11 |
| **35** | 296.012-1-3 | **86** | 296.016-1-50 | **137** | 297.013-1-28 | **188** | 297.017-1-36 | **239** | 30.6-1-2 |
| **36** | 296.012-1-4 | **87** | 296.016-1-51 | **138** | 297.013-1-29 | **189** | 297.017-1-37 | **240** | 30.6-1-3 |
| **37** | 296.012-1-5 | **88** | 296.016-1-52 | **139** | 297.013-1-3.1 | **190** | 297.017-1-38 | **241** | 30.6-1-4 |
| **38** | 296.012-1-6 | **89** | 296.016-1-6 | **140** | 297.013-1-30 | **191** | 297.017-1-39 | **242** | 30.6-1-6.1 |
| **39** | 296.012-1-7 | **90** | 296.016-1-7 | **141** | 297.013-1-32 | **192** | 297.017-1-4.1 | **243** | 309.000-1-1 |
| **40** | 296.012-1-8 | **91** | 296.016-1-8 | **142** | 297.013-1-33.2 | **193** | 297.017-1-4.2 | **244** | 309.000-1-2.1 |
| **41** | 296.012-1-9 | **92** | 296.016-1-9 | **143** | 297.013-1-33.3 | **194** | 297.017-1-40 | **245** | 309.000-1-2.3 |
| **42** | 296.016-1-1 | **93** | 297.000-1-32 | **144** | 297.013-1-34.1 | **195** | 297.017-1-41 | **246** | 309.000-1-2.4 |
| **43** | 296.016-1-10 | **94** | 297.003-1-1 | **145** | 297.013-1-34.2 | **196** | 297.017-1-42 | **247** | 309.000-1-2.5 |
| **44** | 296.016-1-11 | **95** | 297.003-1-10 | **146** | 297.013-1-35 | **197** | 297.017-1-43 | **248** | 309.000-1-2.6 |
| **45** | 296.016-1-12.1 | **96** | 297.003-1-11 | **147** | 297.013-1-36 | **198** | 297.017-1-44 | **249** | 309.000-1-44 |
| **46** | 296.016-1-12.2 | **97** | 297.003-1-12 | **148** | 297.013-1-37 | **199** | 297.017-1-45 | **250** | 309.000-1-46 |
| **47** | 296.016-1-13 | **98** | 297.003-1-13 | **149** | 297.013-1-38 | **200** | 297.017-1-46 | **251** | 309.000-1-7.1 |
| **48** | 296.016-1-14 | **99** | 297.003-1-14 | **150** | 297.013-1-39 | **201** | 297.017-1-47 | **252** | 309.000-1-7.2 |
| **49** | 296.016-1-15 | **100** | 297.003-1-15.1 | **151** | 297.013-1-40 | **202** | 297.017-1-48 | **253** | 309.000-1-8 |
| **50** | 296.016-1-16 | **101** | 297.003-1-15.2 | **152** | 297.013-1-41 | **203** | 297.017-1-49 | **254** | 309.000-1-9.1 |
| **51** | 296.016-1-17 | **102** | 297.003-1-2.1 | **153** | 297.013-1-6 | **204** | 297.017-1-5 | | |